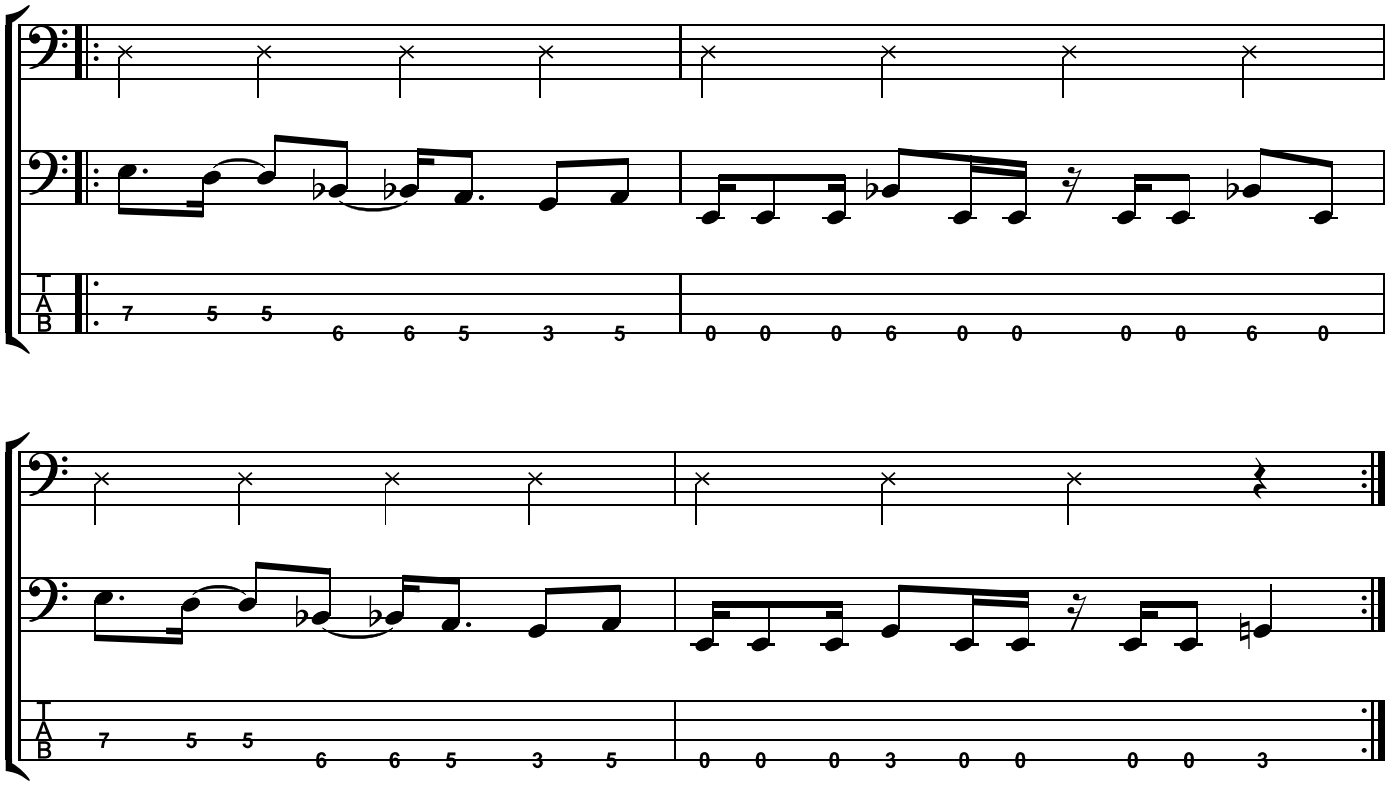Hi-Hat