Calm Like A Bomb

Transkription: Thomas Meinlschmidt
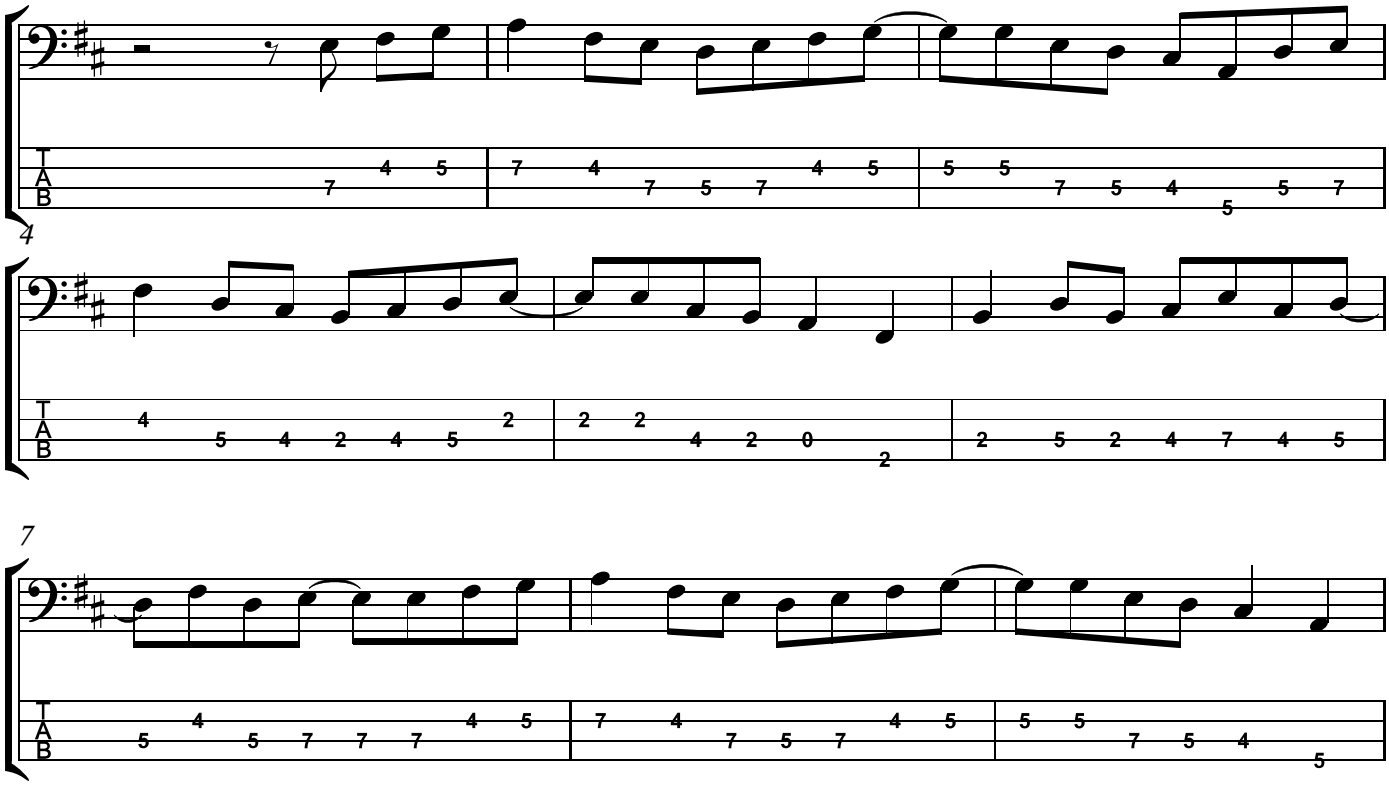
Intro