Chicken Melodie

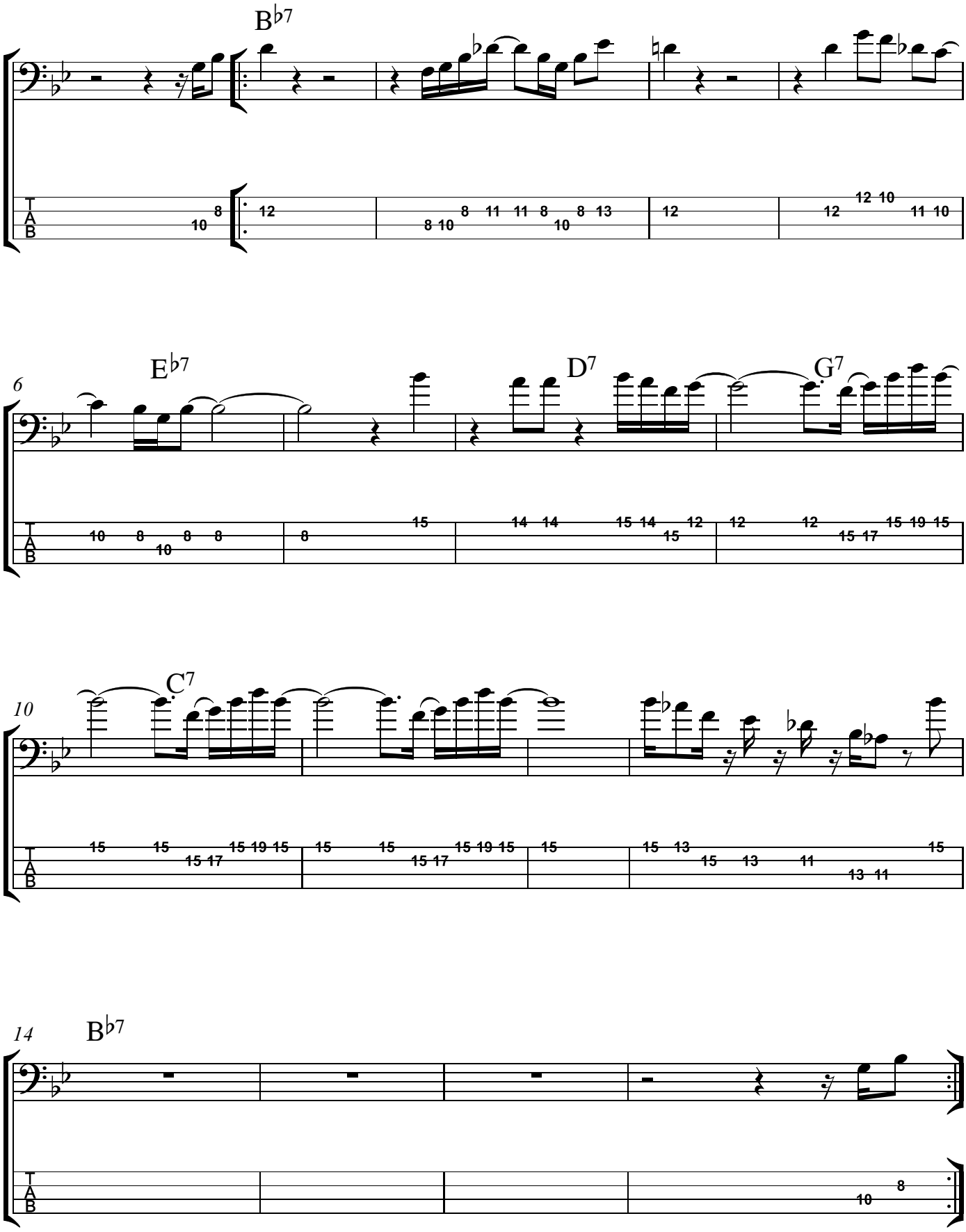

Copyright © Thomas Meinlschmidt