Sugar And Spice

Transkription: Thomas Meinlschmidt
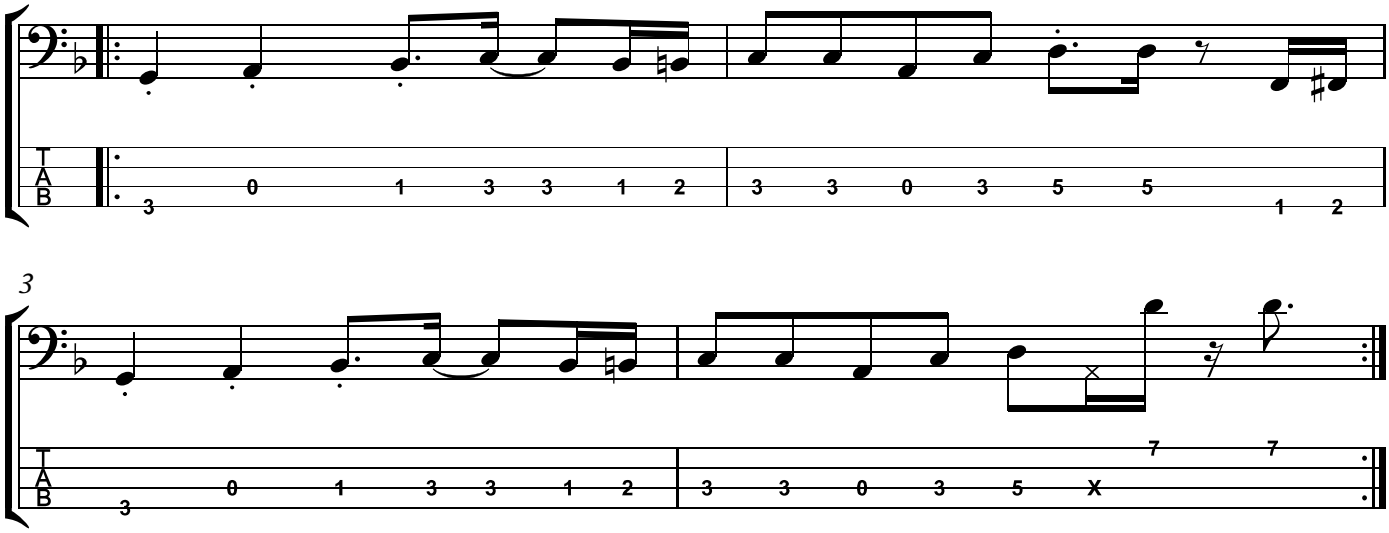
Sample Bassline